

01. PATIENT TRIAGE



Phone triage [Click here to see the questions](#)



Organise clinical agenda and waiting list

Assessment of patient risk profile & needs

- Strongly suggested**
- Suggested**
- Unknown evidence**

! This document is not a **guideline** but rather a **suggestion** document based on the limited available literature and observations from clinicians.

Please make sure to follow the legal requirements specified in your country by the government and relevant institutions. The suggestions provided in this document should in no way interfere with recommendations provided by local and national health-care authorities.

Current evidence related to dental management during the SARS-CoV-2 pandemic is observational and prospectively designed interventions, to form the basis for evidence-based recommendations, are missing.

These infographics provide only a snapshot with preliminary information that may change and mature over time with increasing knowledge, evidence from prospective studies, and changes in the pandemic. Therefore, comments may be addressed to European Project Committee of the EFP that may be considered for future updates.



02. PATIENT ARRIVAL AT THE DENTAL OFFICE

Prior to dental treatment

Patient

Clinical staff

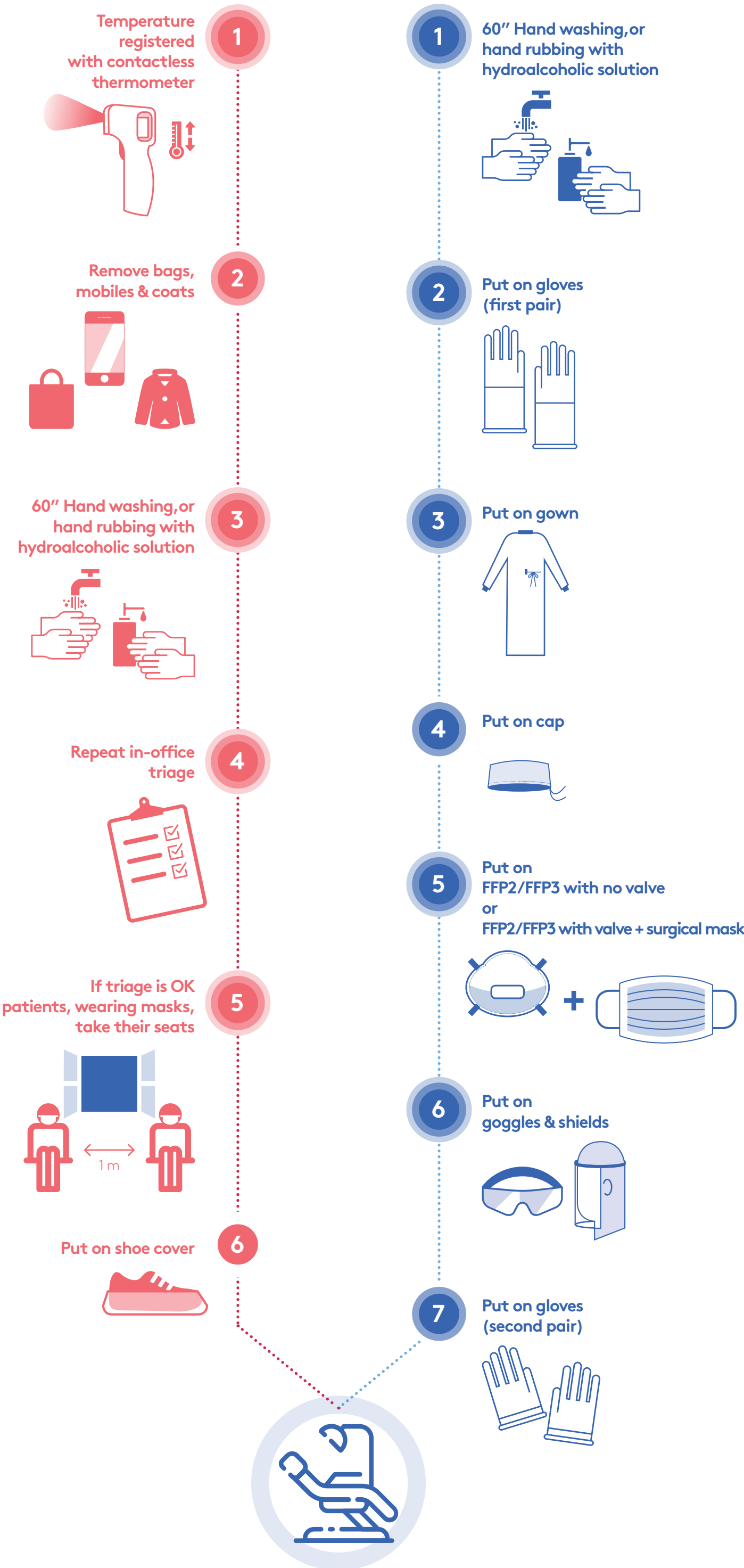

Strongly suggested Suggested Unknown evidence

⚠ This document is not a **guideline** but rather a **suggestion** document based on the limited available literature and observations from clinicians.

Please make sure to follow the legal requirements specified in your country by the government and relevant institutions. The suggestions provided in this document should in no way interfere with recommendations provided by local and national health-care authorities.

Current evidence related to dental management during the SARS-CoV-2 pandemic is observational and prospectively designed interventions, to form the basis for evidence-based recommendations, are missing.

These infographics provide only a snapshot with preliminary information that may change and mature over time with increasing knowledge, evidence from prospective studies, and changes in the pandemic. Therefore, comments may be addressed to European Project Committee of the EFP that may be considered for future updates.

03. PATIENT TREATMENT

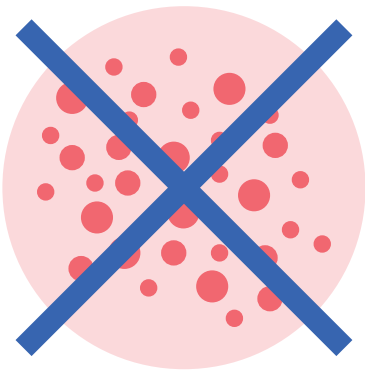

If possible, avoid aerosol production

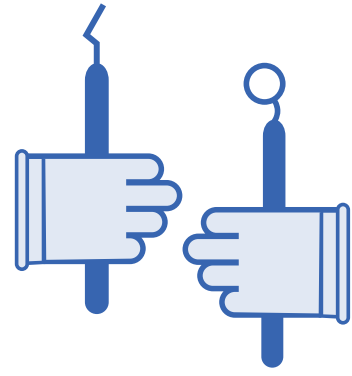

1

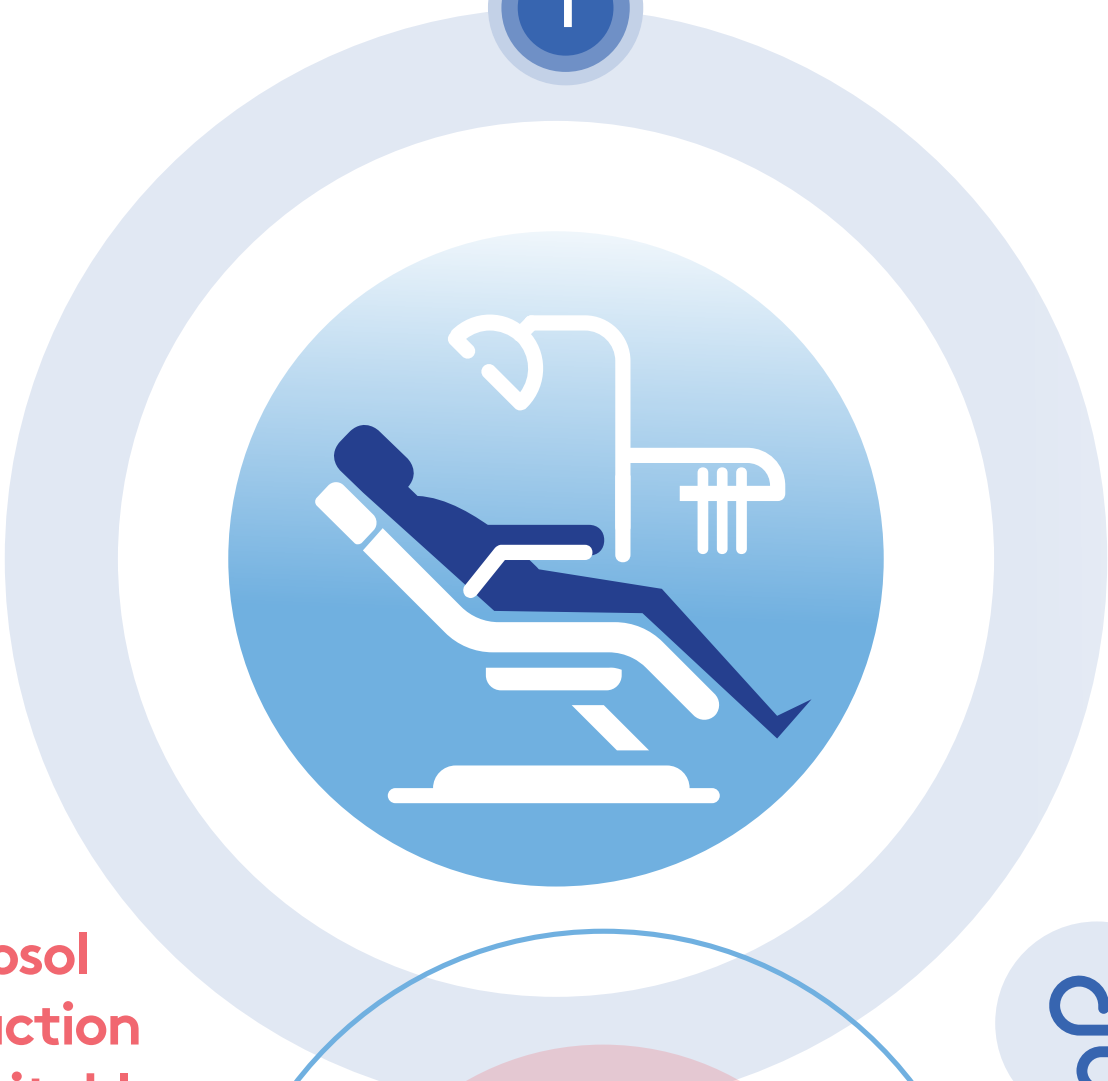

If aerosol production is inevitable, at least try to limit it



2

Use high-power suction

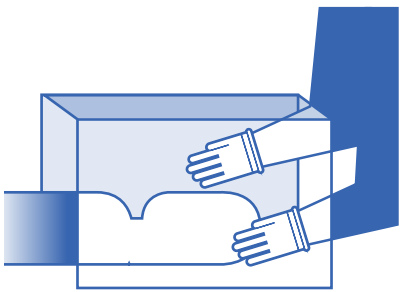
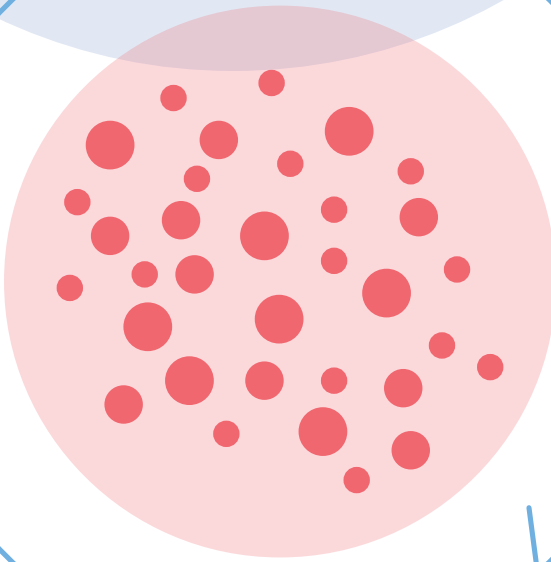

Possibly use patient shields

4

3

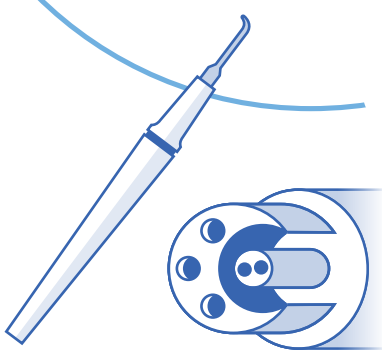

Possibly use decontaminating sprays

5



Ventilate with an open window

6

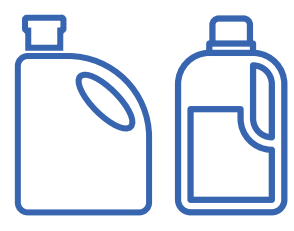

Environment disinfection with sodium hypochlorite or H₂O₂ or alcohol

● ● Strongly suggested
 ● ● Suggested
 ● ● Unknown evidence

⚠ This document is not a **guideline** but rather a **suggestion** document based on the limited available literature and observations from clinicians.

Please make sure to follow the legal requirements specified in your country by the government and relevant institutions. The suggestions provided in this document should in no way interfere with recommendations provided by local and national health-care authorities.

Current evidence related to dental management during the SARS-CoV-2 pandemic is observational and prospectively designed interventions, to form the basis for evidence-based recommendations, are missing.

These infographics provide only a snapshot with preliminary information that may change and mature over time with increasing knowledge, evidence from prospective studies, and changes in the pandemic. Therefore, comments may be addressed to European Project Committee of the EFP that may be considered for future updates.

04. END OF THE TREATMENT

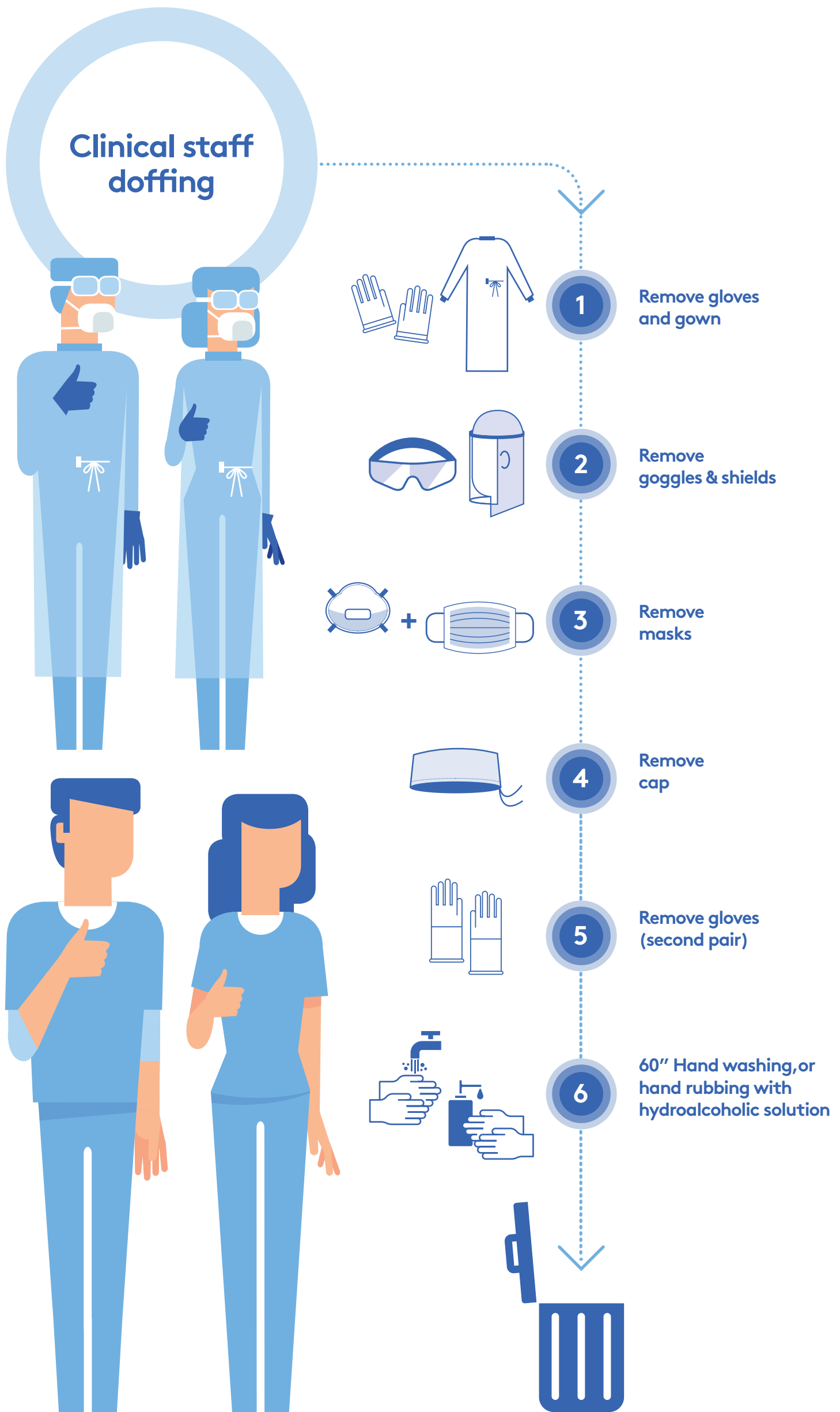

● ● **Strongly suggested**
● ● **Suggested**
● ● **Unknown evidence**

⚠ This document is not a **guideline** but rather a **suggestion** document based on the limited available literature and observations from clinicians.

Please make sure to follow the legal requirements specified in your country by the government and relevant institutions. The suggestions provided in this document should in no way interfere with recommendations provided by local and national health-care authorities.

Current evidence related to dental management during the SARS-CoV-2 pandemic is observational and prospectively designed interventions, to form the basis for evidence-based recommendations, are missing.

These infographics provide only a snapshot with preliminary information that may change and mature over time with increasing knowledge, evidence from prospective studies, and changes in the pandemic. Therefore, comments may be addressed to European Project Committee of the EFP that may be considered for future updates.

Phone triage questionnaire

1. Do you, to your knowledge, currently have Covid-19?
2. Have you previously been infected by the SARS-CoV-2 virus? If yes, have you been declared healed from Covid-19 clinically or have tested negative with a nasopharyngeal swab?
3. Do you currently have any of the following symptoms: fever, cough, respiratory difficulty, conjunctivitis, diarrhoea, flu, lack of smell and taste?
4. In the last month have you had any of the following symptoms: fever, cough, respiratory difficulty, conjunctivitis, diarrhoea, flu, lack of smell and taste?
5. Did you have any contact with SARS-CoV-2–infected patients in the last month?
6. Did you have any contact with subjects placed in quarantine, either self-imposed or organised by the health authorities, in the last month?
7. Did you have any contact with subjects coming from highly epidemic regions in the last month?
8. Are you a health-care worker? If yes, what is your job?

 [Go back to the infographic](#)

 **Strongly suggested**

 **Suggested**

 **Unknown evidence**

 This document is not a **guideline** but rather a **suggestion** document based on the limited available literature and observations from clinicians.

Please make sure to follow the legal requirements specified in your country by the government and relevant institutions. The suggestions provided in this document should in no way interfere with recommendations provided by local and national health-care authorities.

Current evidence related to dental management during the SARS-CoV-2 pandemic is observational and prospectively designed interventions, to form the basis for evidence-based recommendations, are missing.

These infographics provide only a snapshot with preliminary information that may change and mature over time with increasing knowledge, evidence from prospective studies, and changes in the pandemic. Therefore, comments may be addressed to European Project Committee of the EFP that may be considered for future updates.

